

# AY-3000

Dental Chair Unit

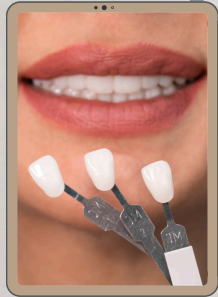

# Effective Treatments Are At Your Fingertipst

- Ergonomic Design
- More Stable And Sturdier
- Comprehensive Treatment





# ANYA A2 CONTROL SYSTEM

## Multifunction

Emergency position

one-step spitton position

three memory positions

X-RAY film viwer

# Bringing A comfortable Experience During The Operation



New motor control program

optimized control algorithm

flexible motor speed changing

To bring a more silky treatment  
experience to the patients



# ERGONOMIC DESIGN

## CONSIDERATE DESIGN

The design of the seat is based on the shape of the human body to provide the patient with a sense of comfort and support

Comfortable design of The chair cushion

Environmental protection material



# Multifunction Assistant Tray

Which is convenient for the assistant to assist the dentist for comfortable treatment





## Flexible adjustment of chair position

Easily adjust for  
better position.

# Large Capacity Tissue Box

Intimate design, which is more comfortable for patients







# Nebula-FS

Luxury inductive LED cold lamp  
can adjust brightness

5 Color  
Temperature Modes



White Light Mode



Yellow Light Mode



Mixed Light Mode

# "Nebula" Series Reflective Oral Lamp



Intelligent touchless control

- Brightness 7000-42000 Lux, stepless adjustment
- Different color temperature mode: white light, yellow light, mixed light,
- Precise digital display of brightness and color temperature
- Color rendering index > 90



# Selected Quality Materials



High configuration  
to create standard quality



Medical Grade Durable  
Corrosion-resistant Water Pipe



Taiwan Timotion Motor

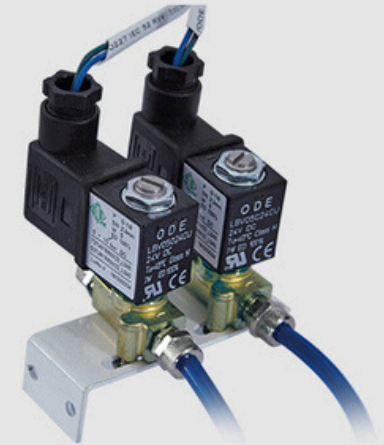

ODE Italy Imported Solenoid Valve





# Adjustable Headrest

Supports the back of the neck



# Sturdy metal backrest

Can bring you a relaxing and comfortable treatment feeling





# Low Pedal, Easy To Step On Work In High Efficiency

The Transmission Structure Is Optimized,  
And The Trampling Is More Comfortable, Less Noise  
Lower Failure Rate, Longer Service Life



# Configuration Table

3-way syringe (cold and hot)	2 sets
Strong and weak suction	1 set each
PU leather	1 set
Interlock	1 set
Reflective LED oral light	1 set
X-ray film viewer	1 set
Water supply and flush cuspidor system	1 set each
Rotatable ceramic spittoon	1 set
Adjustable double armrests	1 set
Multifunction foot pedal	1 set
Assistant tray	1 set
Dentist stool	1 set
Adjustable headrest	1 set
Rotatable cabinet	1 set
Taiwan Timotion motor	1 set
Sturdy medal backrest	1 set

